

COURSE: ZYGOMATIC IMPLANTS

Theoretical

- 13 and 14 of July - 2014 France

- Place: _____

- Course load: 15 hours

- 20 and 21 of July - 2014 Italy

- Place: _____

- Course load: 15 hours

Practical

- 21 to 25 of July - 2014

- Place: INEPO

- Course load: 40 hours

INEPO - Instituto Nacional de Experimentos e Pesquisas Odontológicas
Avenida Paes de Barros, 700 - Cambuci - São Paulo, Brasil
www.inepo.com.br

REGISTRATIONS

Susana Seguro

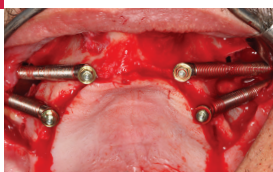

Rua General Ferreira
Martins nº10 - 8D



1495 - 137 Algés
Portugal

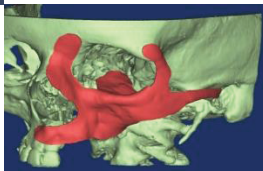

Fax:
+351 214 101 745

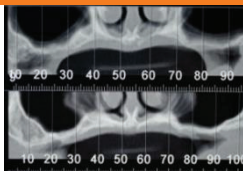

Phone:
+351 214 120 336

SIN EDUCATION 2014

ZYGOMATIC IMPLANTS COURSE



Partners





SIN EDUCATION 2014

COURSE: ZYGOMATIC IMPLANTS

SPEAKERS

GOALS

- Understanding the possibilities of treatment in edentulous patients
- Evaluate possibilities of surgical treatment in jaws with extreme bone resorption in comparison with bone grafts
- Obtain knowledge for surgical and prosthetic rehabilitation of patients treated with zygomatic implants

THEORETICAL PROGRAM

- Zygomatic implants: History and concept
- Anatomical principles
- Indications, preoperative examination and radiological evaluation
- Surgical Protocols (number and position of implants; intra, extra and combined-sinus approaches)
- Reverse Planning, Prosthetic and Laboratory Protocols
- Biomechanical considerations and postoperative care
- Complications of treatment, advantages and disadvantages
- Immediate Function and innovations

THEORETICAL-PRACTICAL PROGRAM

- Hands-on training using models and dummies for implant training

PRACTICAL PROGRAM

- Live surgery in patients

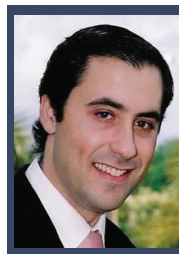

FERNANDO DUARTE, DDS, MSc

- Master in Oral and Maxillofacial Surgery at Eastman Dental Institute
- PhD student - University of London
- Lecturer at Instituto Superior de Saúde do Alto Ave - ISAVE
- CEO and Clinical Director of Clitrofa - Trofa
- International Scientific Consultant SIN - Implant System
- Author of several scientific publications
- Exclusive Private Practice of Oral Surgery and Implantology



LEANDRO LEÃO GUERRIERE, DDS

- Specialist in Implantology by INEPO
- Postgraduate – MBA in Management Excellence – FAAP
- Teacher of the specialization of INEPO
- Professor of Advanced Surgery and Zygomatic Implants courses of INEPO
- Scientific Consultant SIN – Implant System



GUSTAVO PETRILLI, DDS, MSc

- Master in Health Sciences – Heliópolis Hospital
- Specialization in Implantology – INEPO
- Specialization in Oral and Maxillo-Facial Trauma Surgery – UNIBAN
- Professor of Advanced Surgery and Zygomatic Implants courses of INEPO
- Scientific Consultant SIN – Implant System



fduarte@clitrofa.com
cursos@inepo.com.br



www.clitrofa.com
www.inepo.com.br

